

Proposed South Elevation

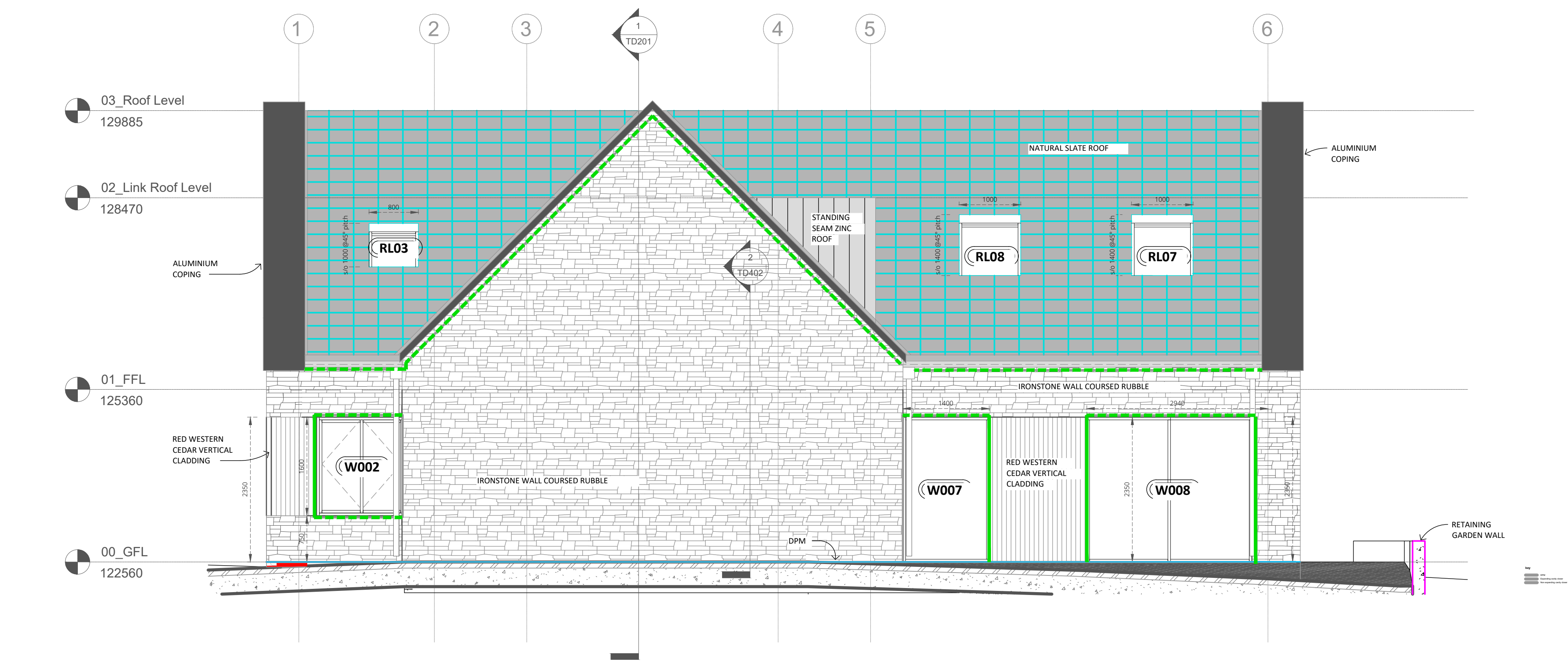

Proposed West Elevation

- EXTERNAL WALL FINISHES:
- VERTICAL TIMBER CLADDING + SOFFIT BOARDING  
Boarding to be 22mm Western red cedar – Class 1.  
Chamfered bottom with 10mm gaps to details.  
IWC5 tongue & groove, nominal gauge of 150mm.  
On 25 x 50 battens and 25 x 50 top face chamfered counter battens at 600mm centres fixed with 50mm stainless steel zinc shank nails paired, quarter spaced, at 600mm spacing. Care to be taken not to damage or 'dent' wood during fixing.  
Cedar to be treated with Sadolin stain, colour finish TBA.
- STONE WALLING  
COURSED RUBBLE STONE WALLING:  
Use Ironstone 100mm stonework coursed in 65mm, 90mm, 115mm and 140mm to new masonry walls and make good. Stones to be sorted according to size and roughly and laid in courses.  
The stonework shall be fully bedded on mortar with pointing style to be agreed using a NHL4 (NATURAL HYDRAULIC LIME MORTAR MIX 4).  
Not to be laid in temperatures less than 4 degrees C.
- For mortar - prepare 1msq sample panel for approval.
- ROOF FINISHES:
- NATURAL SLATE  
CUIPA 3 - Natural Slate  
Blue black natural slate with non rusting metallic particles and thin laminations.  
Split to an average thickness of 5mm and 7.5mm  
•Manufacturer:  
CUPA PIZZARAS  
UK office - Regus 52 Grosvenor Gardens, London SW1W 0AU  
Tel: 020 33184455, uk@cupapizzaras.com
- ZINC ROOF  
STANDING SEAM ROOFING  
• Roofing system: Long strip.  
• Substrate: 18mm osb3  
• Underlay: Vapozink structured underlay installed to manufacturer's recommendations, joints to be taped and sealed.
- ZINC STRIP/ SHEET - STANDARD TEMPER ALLOY  
• Zinc-titanium-copper:  
- To BS EN 501 and BS EN 988.  
- Stamped or labelled with type, finish and thickness.  
• Manufacturer:  
RHEINZINK GmbH & Co. KG – Office U.K.  
Building 3, Riverside way Camberley, Surrey GU15 3YL  
Tel: 01276 686725, info@rhein-zink.co.uk  
- Product reference: Rhein-zink® prePATINA bright rolled. TBC  
- Thickness: 0.7mm.  
• Joints in direction of fall: Standing Seams as H74.10.  
- Spacing: 500mm centres max.  
• Cross joints: Single lock welts.  
- Spacing: at change of pitch angle.  
• Lower Eaves detail: Standing seam termination as clause H74.04.  
• Slim Monoridge detail: As clause H74.03  
• Verge detail: As clause H74.05.  
• Eaves Gutter: As clause H74.02.  
• Accessories: 1.2mm galvanised support angles to all edges.  
Aero 63 mesh to all vent openings.
- DPM  
- - - Expanding continuous cavity closer  
Continuous full fill cavity closer